



Lansdowne Street

Darlington DL3 0NH

Offers Over £90,000





This footer paragraph is an example only and should not be relied upon as complying with current legislation. These particulars, whilst believed to be accurate are set out as a general outline only for guidance and do not constitute any part of an offer or contract. Intending purchasers should not rely on them as statements of representation of fact, but must satisfy themselves by inspection or otherwise as to their accuracy. No person in this firms employment has the authority to make or give any representation or warranty in respect of the property.



This footer paragraph is an example only and should not be relied upon as complying with current legislation. These particulars, whilst believed to be accurate are set out as a general outline only for guidance and do not constitute any part of an offer or contract. Intending purchasers should not rely on them as statements of representation of fact, but must satisfy themselves by inspection or otherwise as to their accuracy. No person in this firms employment has the authority to make or give any representation or warranty in respect of the property.

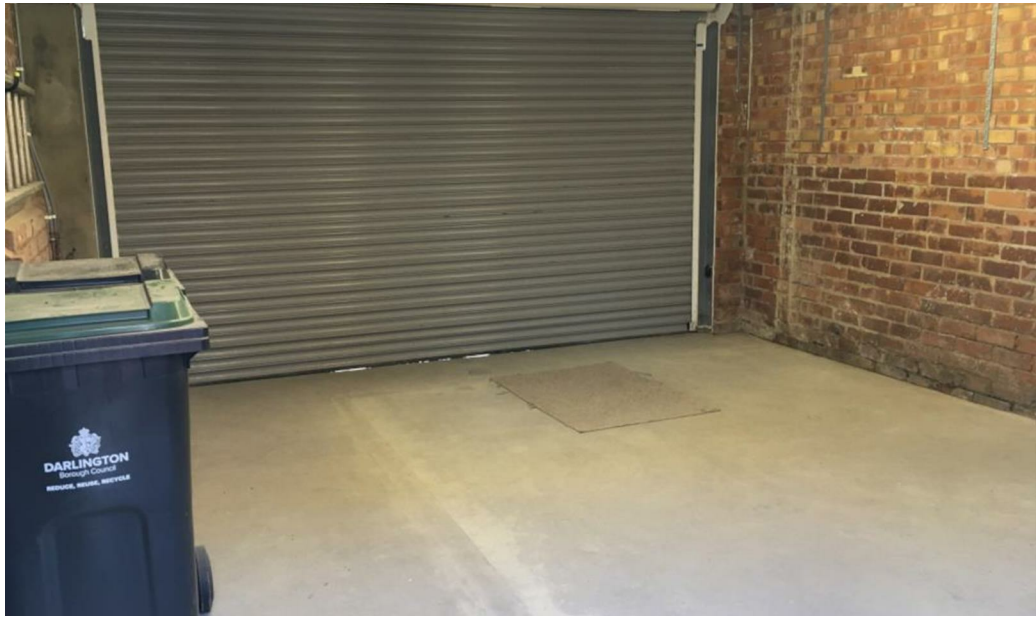

Lansdowne Street

Darlington DL3 0NH



- Two Bedroom Mid-Terrace Property
- Council Tax Band A
- Must Be Viewed Internally

- North Road Area of Darlington
- EPC Rating C
- Close To Amenities

- Close to Schools and Amenities
- Forecourt To Front
- Large Garage To Rear 5.2m x 4.5m

***LARGE TERRACE WITH DOUBLE GARAGE TO REAR ***

This immaculately presented two bedroom mid terrace property comes to the market with no onward chain and is located in the Harrowgate Hill area of Darlington.

In brief the home comprises of: Entrance Vestibule, Two Reception Rooms, Kitchen, Two Bedrooms to the first floor, with Bathroom, enclosed Yard to the rear with a Double Garage and forecourt to the front. The property also benefits from gas central heating and double glazing.

Tiled roof was updated January 2023. Felt Roof of the kitchen extension was renewed in 2019.

Included in the sale are all fixtures, fittings and furniture.

Viewing is recommended.

Entrance Vestibule

Composite door to front and staircase to first floor landing.

Lounge

14'2 x 10'11 (4.32m x 3.33m)

Upvc double glazed bow window to front, wall mounted bio-fuel fire and radiator.

Dining Room

14'3 x 10 (4.34m x 3.05m)

Upvc double glazed door to rear, under stairs storage, radiator and Kamdean flooring.

Kitchen

8'9 x 6'11 (2.67m x 2.11m)

Upvc double glazed window to side, fitted with wall, base and drawer units, composite sink with mixer tap, four ring gas hob and electric oven with extractor over. In-built under counter fridge, freezer, washer-dryer and free standing dishwasher. Kamdean flooring.

First Floor Landing

Access to the loft.

Bedroom One

14'2 x 10'11 (4.32m x 3.33m)

Upvc double glazed window to front and radiator.

Bedroom Two

13'4 x 7'2 (4.06m x 2.18m)

Upvc double glazed window to rear and radiator.

Bathroom

Upvc double glazed obscure window to rear, bath with shower over and screen, w.c, wash hand basin, radiator and Kamdean flooring.

Externally

To the front is an enclosed gated forecourt.

To the rear there is an enclosed yard with a double garage.

Garage

17'0" x 14'6" (5.18m x 4.42m)

Garage internal dimensions: 5.2m (17ft) long x 4.5m (14ft 6") wide The garage has electric, hot & cold water and intruder alarm which is included in the house alarm system.

Property Information

Local Authority

Darlington

Council Tax

Band:

A

Annual Price:

£1,506

Conservation Area

No

Flood Risk

No Risk

Floor Area
785 ft 2 / 73 m 2
Plot size
0.02 acres
Mobile coverage

EE
Vodafone
Three
O2
Broadband

Basic
8 Mbps
Superfast
80 Mbps
Ultrafast
9000 Mbps
Satellite / Fibre TV Availability

BT
Sky

Tenure

Freehold

Note

IMPORTANT NOTE TO PURCHASERS: We endeavour to make our sales particulars accurate and reliable, however, they do not constitute or form part of an offer or any contract and none is to be relied upon as statements of representation or fact. The services, systems and appliances listed in this specification have not been tested by us and no guarantee as to their operating ability or efficiency is given. All measurements have been taken as a guide to prospective buyers only, and are not precise. Floor plans where included are not to scale and accuracy is not guaranteed. If you require clarification or further information on any points, please contact us, especially if you are travelling some distance to view. Fixtures and fittings other than those mentioned are to be agreed with the seller. We cannot also confirm at this stage of marketing the tenure of this house

www.venturepropertiesuk.com

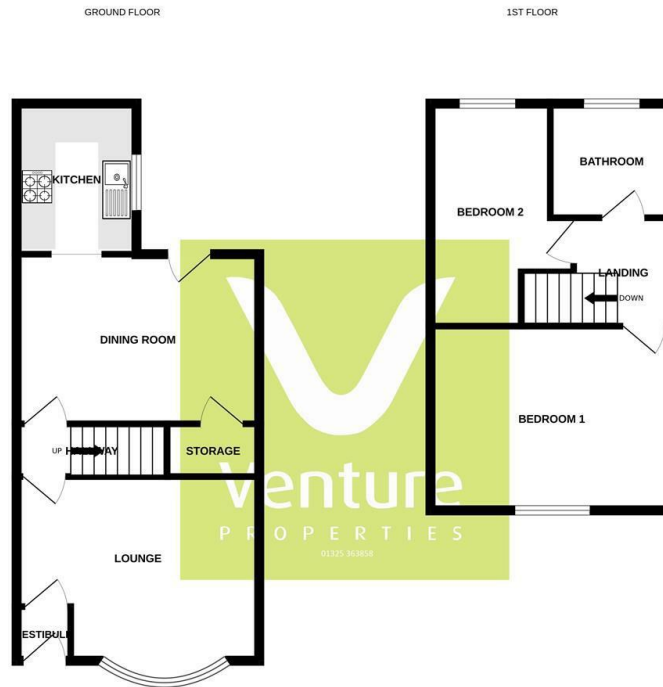

While every attempt has been made to ensure the accuracy of the floorplan contained herein, measurements of doors, windows, rooms and any other items are approximate and no responsibility is taken for any error, omission or misstatement. This plan is for the proposed property only and should be used as a guide only for prospective purchasers. The services, appliances and equipment shown have not been tested and no guarantee as to their operability or efficiency can be given. Made with Hergo 10/25

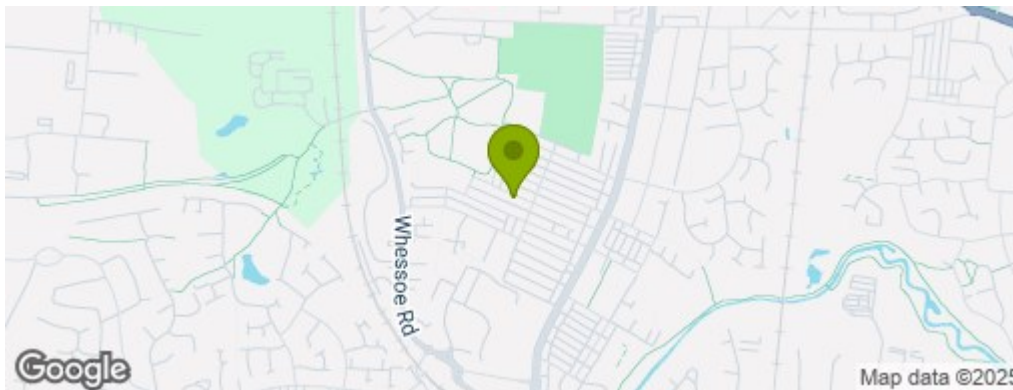

Property Information

01325 363858

45 Duke Street, Darlington, County Durham, DL3 7SD
sales@venturepropertiesuk.com